

# Dung Beetles, Buffalo Fly & Pestivirus

## THE GOOD, THE BAD & THE UGLY

Learn about how these three things can impact on your enterprise

### THE GOOD, THE BAD & THE UGLY!

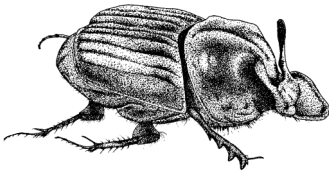

**THE GOOD** - Dr Bernard Doube, Dung Beetle Solutions and former CSIRO Principal Research Scientist, will highlight the benefits of **dung beetles** to livestock producers through improvements in soil health, nutrient cycling and reduced parasite breeding.

**Rachelle Armstrong** from **Nutrisoil** will talk about the benefits of compost worm farming and worm cast products for agriculture.



**THE BAD** - Livestock Health & Pest Authority District Veterinarian **Phil Kemsley** in conjunction with Dr Doube, will talk about **Buffalo Fly** identification, control and management.

**THE UGLY** - **Pestivirus** is causing serious issues in cattle herds across the region. **LHPA** District Vet will present the facts about this disease.



**Cost - FREE**

Morning tea provided

**What to bring**

Chair

Hat

Sunscreen

Reading glasses



Clarence  
Landcare

**Thursday 25th October**

**9.00am - 12.30pm** (morning tea provided)

**'Cloverdale' 445 Lawrence Road  
Alumy Creek GRAFTON**

**RSVP: by 17<sup>th</sup> October** to Clarence Landcare by  
Phone: 66435009 or Email: [clarence\\_landcare@bigpond.com](mailto:clarence_landcare@bigpond.com)

**EXTRA GOOD!** Field Day includes a look at the 'before and after' pasture renovations, strategic grazing and environmental improvements recently completed at 'Cloverdale'

**Supported by** - North Coast Regional Landcare Network, Australian Government's Caring for our Country Community Action Grants Program and NRCMA Sustainable Floodplain Farming Project.



North Coast  
Regional  
Landcare



**Catchment Management  
Authority**  
Northern Rivers



CARING  
FOR  
OUR  
COUNTRY